

New Deck
16' wide x 40' Long

**Afton Architects
&
Planners, Ltd.**



12641 22nd Street S.
Alton, Minnesota 55001-6787
Telephone: 651-436-3688
Facsimile: 651-436-1938
E-mail: aftonarch@afton.com

Certification

I hereby certify that this plan, specification or report was prepared by me or under my direct supervision and that I am a duly Licensed Architect under the laws of the State of Minnesota.

Print Name: _____

Signature: _____

Date: _____

Reg. No. _____

**CONDITIONAL USE
PERMIT APPLICATION**

Project

**DELLWOOD
WEDDING BARN
RENOVATION**

7373 120th STREET NORTH
GRANT, MINNESOTA 55110

Commission Number
13-114.00

Drawn SHK Checked JWC

Date FEBRUARY 27, 2014

MARK	DATE	DESCRIPTION

Sheet Title

SITE PLAN

Sheet

A2

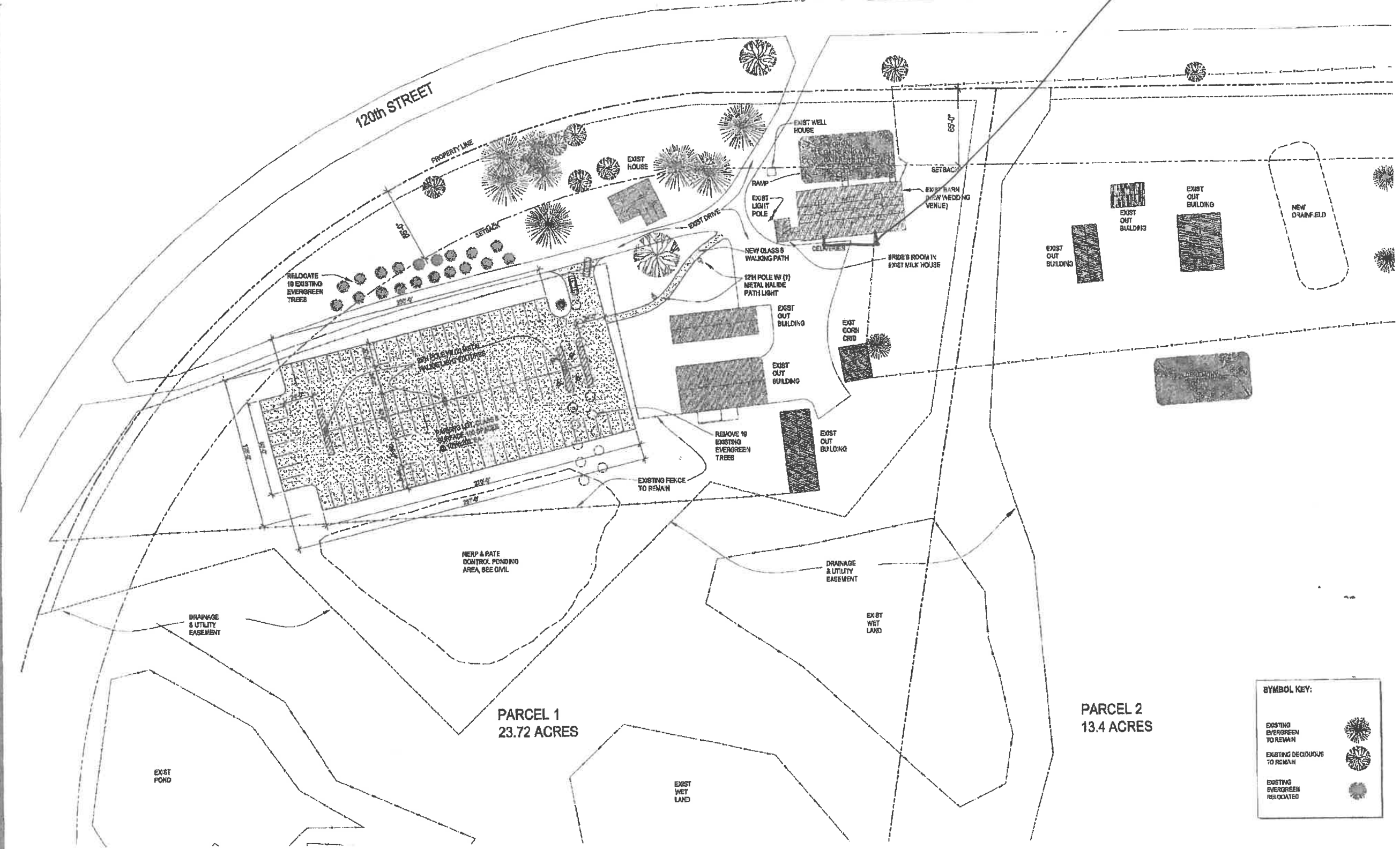

1 SITE PLAN
1" = 40'-0"

